

# Reindeer Fun Two Piece Gift Box

Project Sheet - Nov 14 2024

Carol Buckalew

[inkybeestampers@gmail.com](mailto:inkybeestampers@gmail.com)

<https://www.inkybeestampers.com>



Today's project is a two-piece gift box created using the **Reindeer Fun Bundle** and the **Reindeer Days 12" x 12" Designer Series Paper**. The box also features a pretty double bow. Sometimes things are easier to explain in video rather than written words. I encourage you to visit my Facebook page to view the video for this project where I will show you how to create the box (with a nice snug lid) along with how to tie the bow. You can find my Facebook page here: <https://www.facebook.com/inkybeestampers>. Let's take a look at the project!

## Supplies:

- Reindeer Fun Bundle
- Reindeer Days 12" x 12" Designer Series Paper
- Real Red & Gold Dotted Ribbon
- Rhinestone Basic Jewels
- Simply Scored Scoring Tool
- Cardstock: Garden Green, Pool Party, Real Red, Basic White
- Ink: Real Red
- Stampin' Blend: Pool Party

### 1. Card Cuts:

- Box Base - Cut 1 Garden Green cardstock to 8" x 8" and score on each side at 2".
- Box Lid - Cut 1 Garden Green cardstock to 6" x 6" and score on each side at 15/16" (just shy of 1")
- DSP Strips - Cut 4 holly print from the Reindeer Days Designer Series Paper to 4" x 7/8"
- Box Top Die Cut - Cut 1 Basic White cardstock to 3-7/8" x 3-7/8"
- Box Top Background - Cut 1 Pool Party cardstock to 3-3/4" x 3-3/4"
- Sentiment Label - Cut 1 Basic White cardstock to 3" x 1/2"

# Reindeer Fun Two Piece Gift Box

Project Sheet - Nov 14 2024

Carol Buckalew

[inkybeestampers@gmail.com](mailto:inkybeestampers@gmail.com)

<https://www.inkybeestampers.com>

- Label Mat - Cut 1 Basic Red cardstock to 3-1/8" x 5/8"
- Ribbon - Cut approximately 20"

## Creating the Box Base and Box Lid:

1. Follow the cutting and scoring instructions for the Box Base and the Box Lid. It is extremely helpful to use a scoring board when creating the box. **Important Note: When scoring the Box Lid, you will not set the upper left corner of the cardstock into the upper left corner of the scoring board. Rather, you will line the top edge of the cardstock to the top of the scoring board, then move the cardstock slightly over to the right (less than 1/8"). This is important so that your Box Lid will sit snugly onto the Box Base, but not so tight that it will push in the sides of the Box Base.** Use the diagram below for cutting instructions for both the Box Base and Box Lid. Note that I used Stampin' Seal + to adhere the corner tabs to the sides of the box and box lid.

### Two Piece Gift Box

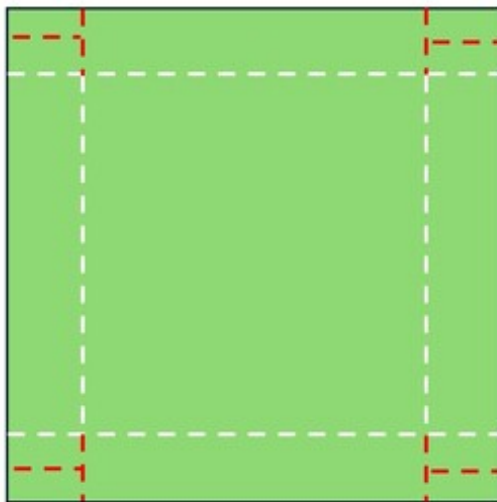

**Gift Box Base** – Cut cardstock to 8" x 8" and score at 2" on each side.

**Gift Box Lid** – Cut cardstock to 6" x 6" and score at 15/16" on each side (slightly less than 1")

- White lines indicate the score lines.
- Cut along the red lines indicated. On the top and bottom, cut along the corner scoreline to the first intersecting scoreline.
- Cut each corner tab in half to help reduce bulk. Then cut a small wedge on either side of the corner tabs only.
- Turn piece over to the "right" side and apply adhesive to each corner tab.
- Adhere each tab to the inside of the center side pieces to form a box.

## Decorating the Box Lid:

1. Adhere a Designer Series Paper strip measuring 4" x 7/8" (in the holly print from the Reindeer Days Designer Series Paper) to each of the Box Lid sides using liquid glue or Stampin' Seal.
2. From the white cardstock piece measuring 3-7/8" x 3-7/8" use the large frame die from the Reindeer Fun Dies to cut out the frame. Before die cutting, make sure that the die is centered onto the piece of cardstock. Adhere this die cut frame to the piece of Pool Party cardstock measuring 3-3/4" x 3-3/4" and center on all sides. the Pool Party background gives the feel of winter. Adhere the square unit to the top of the Box Lid using liquid glue.

# Reindeer Fun Two Piece Gift Box

Project Sheet - Nov 14 2024

Carol Buckalew

[inkybeestampers@gmail.com](mailto:inkybeestampers@gmail.com)

<https://www.inkybeestampers.com>



- Stamp the "Merry Christmas" sentiment onto the sentiment label in Real Red ink. Adhere the label to its Real Red mat, then adhere this to the lower right of the Box Lid top using Stampin' Dimensionals.
- Use the Reindeer Fun Dies to cut out 1 leaping reindeer from the Reindeer Days Designer Series Paper. Adhere the reindeer to the center of the Box Lid using Stampin' Dimensionals.



- Color in multiple small Rhinestones using a Pool Party Stampin' Blend. Adhere these Rhinestones around the die cut reindeer on the Box Lid.
- Tie a double bow from a length of Real Red & Gold Dotted Ribbon and adhere the bow to the upper left corner of the Box Lid using Mini Glue Dots. **Please watch my video tutorial on my Facebook page on how to make this double bow.**

# Reindeer Fun Two Piece Gift Box

Project Sheet - Nov 14 2024

Carol Buckalew

[inkybeestampers@gmail.com](mailto:inkybeestampers@gmail.com)

<https://www.inkybeestampers.com>



This completes the gift box! I love making boxes. Once you make one you realize how easy they are and then you get to decorate your box any way that you like! I hope you enjoyed today's project!



# Reindeer Fun Two Piece Gift Box

Project Sheet - Nov 14 2024

Carol Buckalew

[inkybeestampers@gmail.com](mailto:inkybeestampers@gmail.com)

<https://www.inkybeestampers.com>



[Reindeer Fun Bundle \(English\) - 164044](#)

Price: \$54.00

Add to Cart



[Reindeer Days 12" X 12" \(30.5 X 30.5 Cm\) Designer Series Paper - 164166](#)

Price: \$12.50

Add to Cart



[Real Red & Gold 3/8" \(1 Cm\) Dotted Ribbon - 162353](#)

Price: \$9.00

Add to Cart

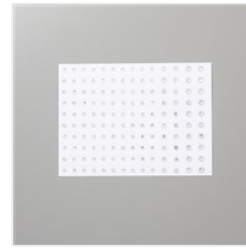

[Rhinestone Basic Jewels - 144220](#)

Price: \$6.00

Add to Cart



[Simply Scored Scoring Tool - 122334](#)

Price: \$37.00

Add to Cart



[Garden Green 8-1/2" X 11" Cardstock - 102584](#)

Price: \$11.50

Add to Cart



[Pool Party 8-1/2" X 11" Cardstock - 122924](#)

Price: \$11.50

Add to Cart



[Real Red 8-1/2" X 11" Cardstock - 102482](#)

Price: \$11.50

Add to Cart

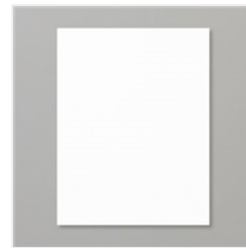

[Basic White 8-1/2" X 11" Cardstock - 159276](#)

Price: \$13.00

Add to Cart



[Real Red Classic Stampin' Pad - 147084](#)

Price: \$9.00

Add to Cart



[Pool Party Stampin' Blends Combo Pack - 154894](#)

Price: \$11.00

Add to Cart