

Forever Forest Christmas Card

Project Sheet - Nov 20 2023

Carol Buckalew

inkybeestampers@gmail.com

<https://www.inkybeestampers.com>



I love the pine trees in the **Forever Forest Bundle**. I used this bundle along with a sentiment from the Night Divine Stamp Set and paper from the Beary Christmas 12" x 12" Designer Series Paper pack to create today's card. This card came together quickly!. Let's take a look!

Supplies:

- Forever Forest Bundle
- Night Divine Stamp Set (sentiments)
- Beary Christmas 12" x 12" Designer Series Paper
- White Herringbone Ribbon
- Iridescent Rhinestone Basic Jewels
- White Embossing Powder / Heat Tool
- Cardstock: Old Olive, Night of Navy, Basic White
- Ink: Old Olive, Night of Navy, VersaMark
- Adhesives: Multipurpose Liquid Glue, Tear & Tape, Stampin' Dimensionals, Stampin' Seal
- Stampin' Cut & Emboss Machine

Forever Forest Christmas Card

Project Sheet - Nov 20 2023

Carol Buckalew

inkybeestampers@gmail.com

<https://www.inkybeestampers.com>

1. Card Cuts:

- Card Base - Cut 1 Old Olive cardstock to 11" x 4-1/4", score at 5-1/2"
- Mat - Cut 1 Basic White cardstock to 3-7/8" x 5-1/8"
- DSP Panel - Cut 1 starry sky pattern from the Beary Christmas Designer Series Paper to 3-3/4" x 5"
- Sentiment Label - Cut 1 starry sky pattern designer series paper to 2-7/8" x 1-1/2"
- Sentiment Label Mat - Cut 1 Basic White cardstock to 3" x 1-5/8"
- Inside Mat - Cut 1 Night of Navy cardstock to 3-7/8" x 5-1/2"
- Inside Panel - Cut 1 Basic White cardstock to 3-3/4" x 5"
- Envelope Flap - Cut 1 coordinating piece of designer series paper to 6" x 2-1/4"

2. Adhere the DSP Panel to its white mat.

3. Using the Forever Forest Dies, die cut 2 medium-sized trees from Old Olive cardstock.

Adhere the trees together. Layering one tree to the other provides a bit of dimension to the tree. Adhere the tree to the panel unit. Position the tree so that the top of the tree is approximately a 1/2" from the top of the panel unit. Center the tree from left to right.

4. Die cut the small stars from the Forever Forest Dies set 2 times in Basic White cardstock.

Adhere the stars to the panel unit around the top of the tree.

Forever Forest Christmas Card

Project Sheet - Nov 20 2023

Carol Buckalew

inkybeestampers@gmail.com

<https://www.inkybeestampers.com>



5. From the Night Divine Stamp Set, stamp the sentiment "The stars are brightly shining" in VersaMark ink. Sprinkle white embossing powder over the stamped sentiment then use a Heat Tool to set the embossing powder. Adhere the sentiment label to its white mat.
6. Use a length of White Herringbone Ribbon approximately 4-1/2" long and apply a piece of Tear & Tape to the middle of the ribbon. Adhere the sentiment label to the middle of the ribbon. This makes it easier to keep the label centered on the ribbon. Adhere Stampin' Dimensionals to the back of the top and bottom of the sentiment label. Adhere the sentiment label/ribbon unit to the card front towards the bottom then wrap the end of the ribbon to the back of the panel, and adhere the ribbon ends to the back of the panel using a small amount of Stampin' Seal. The sentiment label will overlap the bottom of the tree.
7. On the inside panel, stamp the sentiment "Glory to God in the Highest" in Night of Navy ink. Stamp a small tree from the Forever Forest Stamp Set onto the lower corner of the panel in Old Olive ink. Adhere the panel to its Night of Navy mat, then adhere the panel to the inside of the card.

Forever Forest Christmas Card

Project Sheet - Nov 20 2023

Carol Buckalew

inkybeestampers@gmail.com

<https://www.inkybeestampers.com>

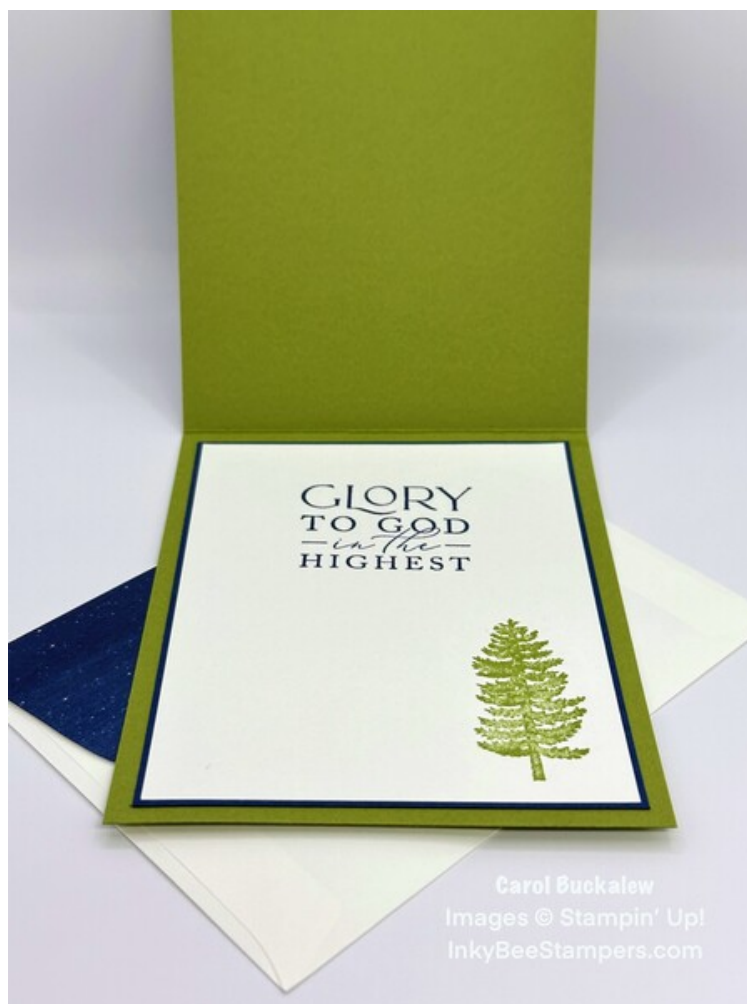

8. Stamp the same pine tree on the lower corner of the envelope front in Old Olive ink.
9. Adhere the coordinating piece of designer series paper to the envelope flap and trim the excess paper away from the flap.
10. Adhere several Iridescent Rhinestones to the card front. I adhered two to the sentiment label and three more around the top of the tree.

Forever Forest Christmas Card

Project Sheet - Nov 20 2023

Carol Buckalew

inkybeestampers@gmail.com

<https://www.inkybeestampers.com>



This completes the card! I love the simplicity of this card!

Products used to create this card are included on the next page in case you'd like to create one for yourself.

Forever Forest Christmas Card

Project Sheet - Nov 20 2023

Carol Buckalew

inkybeestampers@gmail.com

<https://www.inkybeestampers.com>



Forever Forest Bundle - 162058

Price: \$56.50

[Add to Cart](#)



Night Divine Cling Stamp Set (English) - 161987

Price: \$27.00

[Add to Cart](#)



Beary Christmas 12" X 12" (30.5 X 30.5 Cm) Designer Series Paper - 162015

Price: \$12.50

[Add to Cart](#)



3/4" (1.9 Cm) Herringbone Ribbon - 161636

Price: \$8.50

[Add to Cart](#)

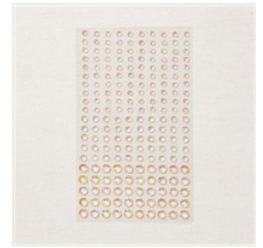

Iridescent Rhinestones Basic Jewels - 158130

Price: \$7.50

[Add to Cart](#)



Old Olive 8-1/2" X 11" Cardstock - 100702

Price: \$10.00

[Add to Cart](#)



Night Of Navy 8-1/2" X 11" Cardstock - 100867

Price: \$10.00

[Add to Cart](#)

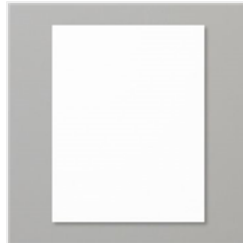

Basic White 8-1/2" X 11" Cardstock - 159276

Price: \$10.50

[Add to Cart](#)



Old Olive Classic Stampin' Pad - 147090

Price: \$9.00

[Add to Cart](#)



Night Of Navy Classic Stampin' Pad - 147110

Price: \$9.00

[Add to Cart](#)



Versamark Pad - 102283

Price: \$9.50

[Add to Cart](#)



Multipurpose Liquid Glue - 110755

Price: \$5.50

[Add to Cart](#)



Stampin' Seal - 152813

Price: \$8.00

[Add to Cart](#)



Tear & Tape Adhesive - 154031

Price: \$7.00

[Add to Cart](#)



Stampin' Dimensionals - 104430

Price: \$4.25

[Add to Cart](#)

Forever Forest Christmas Card

Project Sheet - Nov 20 2023

Carol Buckalew

inkybeestampers@gmail.com

<https://www.inkybeestampers.com>



Paper Trimmer -
152392

Price: \$26.00

Add to Cart

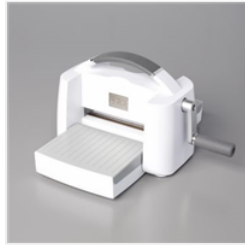

Stampin' Cut &
Emboss Machine -
149653

Price: \$128.00

Add to Cart