

Beauty of the Deep Wall Hanging

Project Sheet - Aug 4 2023

Carol Buckalew
inkybeestampers@gmail.com
<https://www.inkybeestampers.com>



I created this pretty sea-themed wall hanging for today's project. I used a number of sets including the Beauty of the Deep Dies, Beauty of the Deep Stamp Set and the Paper Florist Dies along with some Soft Shimmer 12" x 12" Specialty Paper. This project sheet outlines the materials I used rather than step-by-step instructions. If you decide to make a wall hanging...make it your own with the colors you prefer! This is a great scrap buster project, too!

Stampin' Up! Supplies Used:

- Beauty of the Deep Dies
- Beauty of the Deep Stamp Set
- Paper Florist Dies
- Seaside Bay Stamp Set
- Seaside Bay Dies
- Soft Shimmer 12" x 12" Specialty Paper
- Lost Lagoon Bordered Ribbon
- Iridescent Rhinestones Basic Jewels
- Cardstock: Coastal Cabana, Pool Party, Soft Seafoam, Calypso Coral, Crushed Curry,

Beauty of the Deep Wall Hanging

Project Sheet - Aug 4 2023

Carol Buckalew

inkybeestampers@gmail.com

<https://www.inkybeestampers.com>

Cajun Craze, Basic Black, Basic White

- Ink: Lost Lagoon, Petal Pink
- Adhesives: Multipurpose Liquid Glue, Stampin' Dimensionals
- Paper Trimmer
- Stampin' Cut & Emboss Machine

Non Stampin' Up! Supplies:

- Wooden Wall Hanging (measures approximately 6-1/2" across)
- Fine Grit Sandpaper
- Black Acrylic Craft Paint
- Small Flat Paintbrush

1. Prepare the wooden wall hanging. My wooden plaque had rope tied through the holes at the top. I removed this and later replaced it with ribbon. I first sanded the piece really well with fine grit sandpaper. I wiped the piece down to remove any sanding dust then painted the plaque with black acrylic craft paint. After the piece had dried for a few minutes, I applied a second coat of paint and let the piece dry for a few hours.
2. The only stamped and die cut pieces on the wall hanging are the two seaweed pieces and the seashell. The seaweed was stamped and die cut from the Beauty of the Deep set and the seashell was stamped and die cut from the Seaside Bay set. The remaining "sea themed" pieces were die cut from a variety of different colored cardstock and Soft Shimmer Specialty Paper.
3. The flower pieces were all die cut using the Paper Florist Dies. I grabbed the color cardstocks I wanted in my wall hanging from my scrap box and started cutting petals and flower centers. When assembling the flowers, I mixed and matched all of the colors to create vibrant and interesting color combinations! Some flowers have multiple flower centers. Have fun with this! The flower pieces were all assembled using Multipurpose Liquid Glue.
4. I arranged all of the flowers, seaweed, and sea plants onto the wall hanging and once I was satisfied with the arrangement, I began gluing the pieces down, starting with the largest flowers and working my way down to the small die cuts. All of the die cuts and flowers were adhered to the wall hanging using Multipurpose Liquid Glue.
5. I length of Lost Lagoon Bordered Ribbon was woven through the holes at the top of the wall hanging and I tied a knot on each end of the ribbon on the backside of the wall hanging.
6. I added Iridescent Rhinestones Basic Jewels to each of the flower centers, then added rhinestones in a vertical pattern on two spots to mimic bubbles.

Beauty of the Deep Wall Hanging

Project Sheet - Aug 4 2023

Carol Buckalew
inkybeestampers@gmail.com
<https://www.inkybeestampers.com>



Beauty of the Deep Wall Hanging

Project Sheet - Aug 4 2023

Carol Buckalew
inkybeestampers@gmail.com
<https://www.inkybeestampers.com>



Carol Buckalew
Images © Stampin' Up!
InkyBeeStampers.com

This completes the wall hanging! These are so much fun to create. If you create your own wall hanging, send me a picture! I would love to see your project!

Beauty of the Deep Wall Hanging

Project Sheet - Aug 4 2023

Carol Buckalew
inkybeestampers@gmail.com
<https://www.inkybeestampers.com>



Beauty of the Deep Wall Hanging

Project Sheet - Aug 4 2023

Carol Buckalew

inkybeestampers@gmail.com

<https://www.inkybeestampers.com>



Beauty Of The Deep Bundle - 161237

Price: \$52.00

Add to Cart



Paper Florist Dies - 161284

Price: \$37.00

Add to Cart



Seaside Bay Cling Stamp Set (English) - 160436

Price: \$26.00

Add to Cart

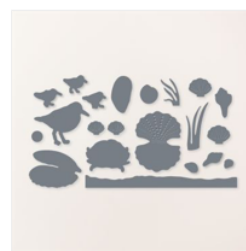

Seaside Bay Dies - 160444

Price: \$34.00

Add to Cart



Soft Shimmer 12" X 12" (30.5 X 30.5 Cm) Specialty Paper - 161750

Price: \$11.00

Add to Cart



Lost Lagoon 1/4" (6.4 Mm) Bordered Ribbon - 161171

Price: \$8.00

Add to Cart

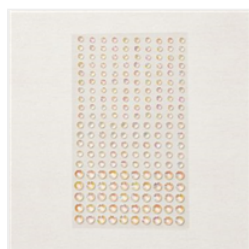

Iridescent Rhinestones Basic Jewels - 158130

Price: \$7.50

Add to Cart



Coastal Cabana 8-1/2" X 11" Cardstock - 131297

Price: \$10.00

Add to Cart



Pool Party 8-1/2" X 11" Cardstock - 122924

Price: \$10.00

Add to Cart



Soft Sea Foam 8-1/2" X 11" Cardstock - 146988

Price: \$10.00

Add to Cart



Calypso Coral 8-1/2" X 11" Cardstock - 122925

Price: \$10.00

Add to Cart

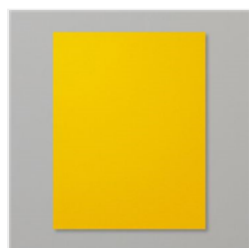

Crushed Curry 8-1/2" X 11" Cardstock - 131199

Price: \$10.00

Add to Cart



Cajun Craze 8-1/2" X 11" Cardstock - 119684

Price: \$10.00

Add to Cart

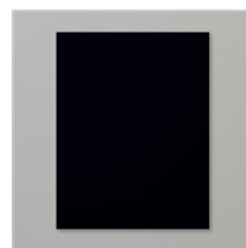

Basic Black 8-1/2" X 11" Cardstock - 121045

Price: \$10.00

Add to Cart

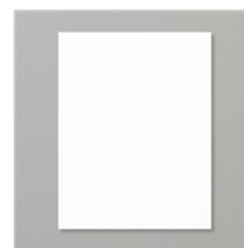

Basic White 8-1/2" X 11" Cardstock - 159276

Price: \$10.50

Add to Cart

Beauty of the Deep Wall Hanging

Project Sheet - Aug 4 2023

Carol Buckalew
inkybeestampers@gmail.com
<https://www.inkybeestampers.com>



Lost Lagoon
Classic Stampin'
Pad - 161678

Price: \$9.00

Add to Cart



Petal Pink Classic
Stampin' Pad -
147108

Price: \$9.00

Add to Cart



Multipurpose
Liquid Glue -
110755

Price: \$5.50

Add to Cart



Stampin'
Dimensionals -
104430

Price: \$4.25

Add to Cart



Paper Trimmer -
152392

Price: \$26.00

Add to Cart

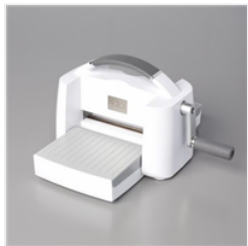

Stampin' Cut &
Emboss Machine -
149653

Price: \$128.00

Add to Cart