

# Autumn Leaves Thanksgiving Card

Project Sheet - Aug 15 2023

Carol Buckalew

[inkybeestampers@gmail.com](mailto:inkybeestampers@gmail.com)

<https://www.inkybeestampers.com>



The **Autumn Leaves Bundle** (stamps and dies) was used to create this pretty Thanksgiving card. I also used the amazing **All About Autumn 6" x 6" Specialty Designer Series Paper** and the Timber 3D Embossing Folder along with some ink blending. This card came together quickly and was easy to make. The **Autumn Leaves Stamp Set**, **Autumn Leaves Dies** and the **All About Autumn Specialty Designer Series Paper** are upcoming products that will be available in the Sep-Dec 2023 Mini Catalog (available Sept 6 for customer orders). Let's get started on the card!

## Supplies:

- Autumn Leaves Bundle (Item #162186)
- All About Autumn 6" x 6" Specialty Designer Series Paper (Item #162178)
- Timber 3D Embossing Folder
- Adhesive-Backed Speckled Dots (Item #162191)
- Linen Thread
- Sponge Daubers
- Cardstock: Pumpkin Pie, Early Espresso, Old Olive, Crushed Curry, Very Vanilla
- Ink: Old Olive, Pumpkin Pie, Early Espresso

# Autumn Leaves Thanksgiving Card

Project Sheet - Aug 15 2023

Carol Buckalew

[inkybeestampers@gmail.com](mailto:inkybeestampers@gmail.com)

<https://www.inkybeestampers.com>

- Adhesives: Multipurpose Liquid Glue, Stampin' Dimensionals, Stampin' Seal
- Paper Trimmer
- Stampin' Cut & Emboss Machine

## 1. Card Cuts:

- Card Base - Cut 1 Pumpkin Pie cardstock to 11" x 4-1/4", score at 5-1/2"
- Outside & Inside Mats - Cut 2 Early Espresso cardstock to 5-3/8" x 4-1/8"
- DSP Panel - Cut 1 woodgrain print from the All About Autumn Specialty DSP to 5-1/4" x 4"
- Embossed Strip - Cut 1 Early Espresso cardstock to 5-1/4" x 1-1/2"
- Scraps of Crushed Curry and Old Olive cardstock for die cutting leaves
- Sentiment Label - Cut 1 Crushed Curry cardstock to approximately 2-1/2" x 1-1/8"
- Inside Panel - Cut 1 Very Vanilla cardstock to 5-1/4" x 4"
- Envelope Flap - Cut 1 coordinating designer series paper to 6" x 2-1/4"

2. Adhere the DSP Panel to one of the Early Espresso Mats and then adhere this unit to the card front.

3. Use the Timber 3D Embossing Folder to emboss the 5-1/4" x 1-1/2" Early Espresso strip. Adhere the strip to the left side of the card front. Leave approximately a 1/2" of the designer series paper showing on the left side of the strip.

4. Use the Autumn Leaves Dies and die cut the following. Follow any additional instructions provided below.

- Die cut 5 small oak leaves from Crushed Curry cardstock. There are two of these dies in the set so you can cut two leaves at a time. Use a Sponge Dauber to blend Old Olive ink around the edges of the oak leaves. Use a separate Sponge Dauber to blend Pumpkin Pie ink around the centers of the leaves. The Crushed Curry color still shows through on the leaves slightly, giving them a glow!
- Die cut 2 of the smallest leaves from Old Olive cardstock. There are two of these dies in the set so you can cut both leaves at the same time. Use a Sponge Dauber to blend Old Olive ink around the edges of the leaves.

5. Stamp the sentiment "with a grateful heart" in Early Espresso ink onto a scrap of Crushed Curry cardstock. Use the rectangular sentiment label die from the Autumn Leaves Dies set to cut out the sentiment.

6. Adhere four of the five oak leaves along the embossed strip on the card front. Refer to photos for placement.

7. Using three lengths of Linen Thread, tie a large, loopy bow. Apply a small amount of Stampin' Seal on the card front approximately two-thirds of the way down on the card and to the right of the embossed strip. Adhere the triple bow to the area of Stampin' Seal.

# Autumn Leaves Thanksgiving Card

Project Sheet - Aug 15 2023

Carol Buckalew

[inkybeestampers@gmail.com](mailto:inkybeestampers@gmail.com)

<https://www.inkybeestampers.com>



8. Adhere the sentiment label over top of the triple bow and to the right of the card front. Double stack Stampin' Dimensionals to adhere the sentiment label. You will need the sentiment label to sit higher so that it clears the triple bow.
9. Adhere the remaining oak leaf to the lower right of the sentiment label. Support the portion of the leaf that hangs off of the sentiment label with double stacked Stampin' Dimensionals. You may need to cut down the dimensionals to make them fit under the leaf so that they do not show.
10. Adhere the two smallest leaves above the right side of the sentiment label and tuck the ends of the leaves under the label.
11. Using the Autumn Leaves Stamp Set, stamp the oak leaf onto the upper and lower corners of the Inside Panel (opposite corners). Stamp the leaf twice in each corner using Old Olive ink. Use a Sponge Dauber to blend Pumpkin Pie ink onto the centers of the stamped leaves. Adhere the panel to the remaining Early Espresso mat then adhere this to the inside of the card.

# Autumn Leaves Thanksgiving Card

Project Sheet - Aug 15 2023

Carol Buckalew

[inkybeestampers@gmail.com](mailto:inkybeestampers@gmail.com)

<https://www.inkybeestampers.com>



12. Partially stamp the same oak leaf image onto the lower corner of the envelope front two times in Old Olive ink. Use a Sponge Dauber to blend Pumpkin Pie ink onto the centers of the leaves.
13. Adhere the coordinating piece of designer series paper to the envelope flap and trim the excess paper away from the flap.
14. Adhere multiple green Adhesive-Backed Speckled Dots onto the card front. I placed four down the embossed strip and one just below the sentiment label.



# Autumn Leaves Thanksgiving Card

Project Sheet - Aug 15 2023

Carol Buckalew

[inkybeestampers@gmail.com](mailto:inkybeestampers@gmail.com)

<https://www.inkybeestampers.com>



This completes the card! If you like all of the rich colors of Fall, then you'll enjoy making this card! This would make a great masculine card for a birthday as well!

Products used to create this card that are available now are included on the next page. Item numbers for items that will be available on Sept 6 from the Sept-Dec 2023 Mini Catalog are included under the supply list above.

# Autumn Leaves Thanksgiving Card

Project Sheet - Aug 15 2023

Carol Buckalew

[inkybeestampers@gmail.com](mailto:inkybeestampers@gmail.com)

<https://www.inkybeestampers.com>



Timber 3D  
Embossing Folder  
- 156406

Price: \$11.00

Add to Cart



Linen Thread -  
104199

Price: \$5.00

Add to Cart



Sponge Daubers -  
133773

Price: \$5.50

Add to Cart

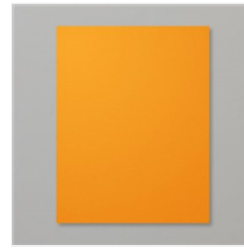

Pumpkin Pie 8-1/2"  
X 11" Cardstock -  
105117

Price: \$10.00

Add to Cart



Early Espresso 8-  
1/2" X 11"  
Cardstock -  
119686

Price: \$10.00

Add to Cart



Old Olive 8-1/2" X  
11" Cardstock -  
100702

Price: \$10.00

Add to Cart



Crushed Curry 8-  
1/2" X 11"  
Cardstock -  
131199

Price: \$10.00

Add to Cart



Very Vanilla 8-1/2"  
X 11" Cardstock -  
101650

Price: \$10.50

Add to Cart



Very Vanilla  
Medium Envelopes  
- 107300

Price: \$8.50

Add to Cart



Old Olive Classic  
Stampin' Pad -  
147090

Price: \$9.00

Add to Cart



Pumpkin Pie  
Classic Stampin'  
Pad - 147086

Price: \$9.00

Add to Cart



Early Espresso  
Classic Stampin'  
Pad - 147114

Price: \$9.00

Add to Cart



Multipurpose  
Liquid Glue -  
110755

Price: \$5.50

Add to Cart



Stampin'  
Dimensionals -  
104430

Price: \$4.25

Add to Cart



Stampin' Seal -  
152813

Price: \$8.00

Add to Cart

# Autumn Leaves Thanksgiving Card

Project Sheet - Aug 15 2023

Carol Buckalew

[inkybeestampers@gmail.com](mailto:inkybeestampers@gmail.com)

<https://www.inkybeestampers.com>



Paper Trimmer -  
152392

Price: \$26.00

Add to Cart

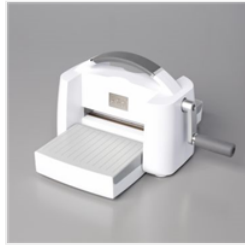

Stampin' Cut &  
Emboss Machine -  
149653

Price: \$128.00

Add to Cart