

Zany Zoo Friendship Card

Project Sheet - Jul 26 2023

Carol Buckalew

inkybeestampers@gmail.com

<https://www.inkybeestampers.com>



I used the **Zany Zoo Stamp Set** and **Zoo Crew 12" x 12" Designer Series Paper**. The sentiments are from the **Wonderful Thoughts Stamp Set**.

Supplies:

- Zany Zoo Stamp Set
- Zoo Crew 12" x 12" Designer Series Paper
- Wonderful Thoughts Stamp Set
- Nested Essentials Dies
- Ribbon Due Combo Pack
- Rhinestone Basic Jewels
- Cardstock: Lemon Lime Twist, Basic White
- Ink: Tuxedo Black Memento Ink, Lemon Lime Twist
- Stampin' Blends: Lemon Lime Twist, Real Red, Crumb Cake, Bubble Bath, Smoky Slate, Basic Black
- Adhesives: Multipurpose Liquid Glue, Stampin' Dimensionals
- Paper Trimmer

Zany Zoo Friendship Card

Project Sheet - Jul 26 2023

Carol Buckalew

inkybeestampers@gmail.com

<https://www.inkybeestampers.com>

- Stampin' Cut & Emboss Machine

1. Card Cuts:

- Card Base - Cut 1 Lemon Lime Twist cardstock to 7-1/2" x 5-1/2", score at 3-1/4"
- DSP Panel - Cut 1 polka dot print from the Zoo Crew DSP to 5-3/8" x 3-1/8"
- Rounded Rectangle - Cut 1 Basic White cardstock to approximately 3-1/4" x 2-1/2"
- Inside Panel - Cut 1 Basic White cardstock to 5-3/8" x 3-1/8"
- DSP Strip - Cut 1 black and white print to 5-3/8" x 1"
- Envelope Flap - Cut 1 coordinating designer series paper to 6" x 2-1/2"

2. Adhere the polka dot print designer series paper to the card front. Leave an equal reveal all around the panel.
3. Using the largest rounded rectangle die from the Nested Essentials Dies, cut 1 rectangle from Basic White cardstock. Use Tuxedo Black Memento Ink to stamp the image of the alligator riding a bicycle from the Zany Zoo Stamp Set. From the Wonderful Thoughts Stamp Set, stamp the sentiment "Hi, friend" onto the rounded rectangle in Tuxedo Black Memento ink. Stamp the sentiment in the upper left corner.
4. Use Stampin' Blends to color in the image as follows:
 - Alligator - Light and dark shades of Lemon Lime Twist
 - Bike Tires, Pedals and Seat - Basic Black
 - Bike Frame - Real Red
 - Bike Basket - Light and dark shades of Crumb Cake
 - Bike Chain Wheel - Smoky Slate
 - Flowers - Bubble Bath
 - Flower Centers - Real Red
 - Leaves - Lemon Lime Twist
 - Use the light shade of Smoky Slate to draw in the roadway beneath the bicycle.

Zany Zoo Friendship Card

Project Sheet - Jul 26 2023

Carol Buckalew

inkybeestampers@gmail.com

<https://www.inkybeestampers.com>



5. Adhere the black and white 5-3/8" x 1" designer series paper strip to the right edge of the inside of the card. Leave a 1/8" reveal around the top, right and bottom of the strip.
6. Adhere the rounded rectangle to the card front using Stampin' Dimensionals. Place Stampin' Dimensionals only on the rectangle where it will come in contact with the card front. I positioned the rectangle onto the lower third of the card front and centered it across the entire width of the card.
7. On the inside panel, stamp confetti in the upper left and lower right corners in Lemon Lime Twist ink. Adhere the panel to the inside of the card. The right edge of the panel will be flush against the DSP strip.

Zany Zoo Friendship Card

Project Sheet - Jul 26 2023

Carol Buckalew

inkybeestampers@gmail.com

<https://www.inkybeestampers.com>



8. Tie a small bow using Lemon Lime Twist ribbon and glue the ribbon to the upper left corner of the rounded rectangle at an angle.
9. Use a Lemon Lime Twist Stampin' Blend to color three Rhinestone Basic Jewels. Adhere one of the rhinestones onto the rounded rectangle and the remaining two on the card front.
10. Stamp confetti in Lemon Lime Twist onto the envelope front.
11. Adhere the coordinating piece of designer series paper to the envelope flap and trim the excess paper away from the flap.

Zany Zoo Friendship Card

Project Sheet - Jul 26 2023

Carol Buckalew

inkybeestampers@gmail.com

<https://www.inkybeestampers.com>



This completes the card! While the Zany Zoo set makes great kid's cards, it also makes a whimsical friendship card or birthday card!

Products used to create this card are included on the next page.

Zany Zoo Friendship Card

Project Sheet - Jul 26 2023

Carol Buckalew

inkybeestampers@gmail.com

<https://www.inkybeestampers.com>



Zany Zoo Cling Stamp Set (English) - 161305

Price: \$26.00

Add to Cart

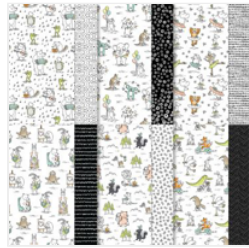

Zoo Crew 12" X 12" (30.5 X 30.5 Cm) Designer Series Paper - 161304

Price: \$12.50

Add to Cart



Wonderful Thoughts Photopolymer Stamp Set (English) - 161899

Price: \$25.00

Add to Cart

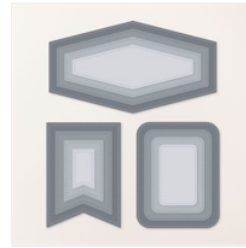

Nested Essentials Dies - 161597

Price: \$34.00

Add to Cart



Ribbon Duo Combo Pack - 161318

Price: \$10.00

Add to Cart



Rhinstone Basic Jewels - 144220

Price: \$6.00

Add to Cart

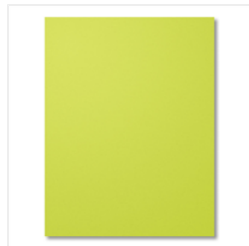

Lemon Lime Twist 8-1/2" X 11" Cardstock - 144245

Price: \$10.00

Add to Cart



Basic White 8-1/2" X 11" Cardstock - 159276

Price: \$10.50

Add to Cart



Basic White Medium Envelopes - 159236

Price: \$8.50

Add to Cart



Tuxedo Black Memento Ink Pad - 132708

Price: \$6.50

Add to Cart



Lemon Lime Twist Stampin' Blends Combo Pack - 161682

Price: \$10.00

Add to Cart



Real Red Stampin' Blends Combo Pack - 154899

Price: \$10.00

Add to Cart



Crumb Cake Stampin' Blends Combo Pack - 154882

Price: \$10.00

Add to Cart

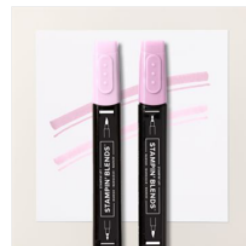

Bubble Bath Stampin' Blends Combo Pack - 161675

Price: \$10.00

Add to Cart



Smoky Slate Stampin' Blends Combo Pack - 154904

Price: \$10.00

Add to Cart

Zany Zoo Friendship Card

Project Sheet - Jul 26 2023

Carol Buckalew

inkybeestampers@gmail.com

<https://www.inkybeestampers.com>



Basic Black
Stampin' Blends
Combo Pack -
154843

Price: \$10.00

Add to Cart



Multipurpose
Liquid Glue -
110755

Price: \$5.50

Add to Cart



Stampin'
Dimensionals -
104430

Price: \$4.25

Add to Cart



Paper Trimmer -
152392

Price: \$26.00

Add to Cart

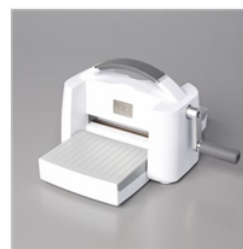

Stampin' Cut &
Emboss Machine -
149653

Price: \$128.00

Add to Cart