

# Gorgeously Made Double Z Fold Note Card

Project Sheet - Jul 18 2023

Carol Buckalew

[inkybeestampers@gmail.com](mailto:inkybeestampers@gmail.com)

<https://www.inkybeestampers.com>



This Double Z Fold is perfect for showing off this beautiful paper. This card was created using the **Masterfully Made Suite Collection** which consists of the **Gorgeously Made Bundle**, **Masterfully Made 12" x 12" Designer Series Paper**, and **Adhesive -Backed Sequins Trio**.

## Supplies

- Gorgeously Made Bundle
- Masterfully Made 12" x 12" Designer Series Paper
- Lost Lagoon Bordered Ribbon
- Adhesive-Backed Sequins Trio
- Paper: Basic White, Lost Lagoon, Berry Burst
- Ink: Berry Burst, Smoky Slate
- Adhesives: Multipurpose Liquid Glue, Stampin' Dimensionals
- Paper Trimmer
- Stampin' Cut & Emboss

### 1. Card Cuts:

# Gorgeously Made Double Z Fold Note Card

Project Sheet - Jul 18 2023

Carol Buckalew

[inkybeestampers@gmail.com](mailto:inkybeestampers@gmail.com)

<https://www.inkybeestampers.com>

- Rear Card Base - Cut 1 Lost Lagoon cardstock to 11" x 4-1/4". Score at 2-3/4" x 5-1/2"  
DSP Panels
    - Cut 2 @ 4-1/8" x 2-5/8"
    - Cut 1 @ 5-3/8" x 4-1/8"
  - Front Card Base - Cut 1 Lost Lagoon cardstock to 10-1/2" x 3-1/4". Score at 4-1/2" and 7-1/2"  
DSP Panels
    - Cut 1 @ 4-1/4" x 3-1/8"
    - Cut 2 @ 3-1/8" x 2-7/8"
    - Berry Burst Square - Cut 1 @ 2-3/8" x 2-3/8"
    - White Square - Cut 1 @ 2-1/4" x 2-1/4"
    - Scrap of Basic White cardstock for die cutting greenery sprig
    - Inside Panel - Cut 1 Basic White cardstock to 3" x 2-3/4"
  - Envelope Flap - Cut 1 coordinating designer series paper to 6" x 2-1/2"
2. Use a bone folder to burnish the score lines on the Rear Card Base. The scoreline at 2-3/4" is a mountain fold and the 5-1/2" scoreline is a valley fold. Adhere the designer series paper panels for the Rear Card Base. **Important Note: The leaf pattern in Lost Lagoon and Pretty Peacock should be face up.**
  3. Use a bone folder to burnish the score lines on the Front Card Base. The scoreline at 4-1/2" is a mountain fold and the 7-1/2" scoreline is a valley fold. Adhere the left and middle designer series paper panels to the Front Card Base, **making sure that the floral side of the print is face up.** Adhere the designer series paper panel to the right panel of the Front Card Base, **making sure that the leaf pattern side of the paper is face up.**
  4. Die cut 1 large greenery sprig from white cardstock using the Gorgeously Made Dies. Set aside for now.
  5. On the 2-1/4" white square, use the notebook edge die and cut the notebook edge on the top of the square. From the Gorgeously Made Stamp Set, use the "words" stamp and second-generation stamp words across the entire panel in Smoky Slate ink. Use Berry Burst ink to stamp the sentiment "Hello" onto the center of the white square. Set aside for now.
  6. Adhere the Front Card Base to the Rear Card Base (refer to photo below).
    - Slip the Front Card Base into the Rear Card Base, close the two card bases and determine placement of the Front Card Base. It should be centered onto the larger, Rear Card Base when both units are closed. Apply liquid glue to the back of the right panel on the Front Card Base and adhere to the Rear Card Base.
    - With the two card bases closed, apply glue to the back of the left panel on the Front Card Base and adhere to the left panel of the Rear Card Base. **Caution: Apply glue only to the portion of this panel that will make contact with left panel of the Rear Card Base.**

# Gorgeously Made Double Z Fold Note Card

Project Sheet - Jul 18 2023

Carol Buckalew

[inkybeestampers@gmail.com](mailto:inkybeestampers@gmail.com)

<https://www.inkybeestampers.com>



7. Now that the card bases are adhered together to form the Double Z Fold, decorate the front panel of the card. Adhere the large, white greenery die cut to the center of the front panel using liquid glue. Angle the greenery sprig towards to right. This greenery sprig can slightly hang over the right edge of the front panel. Adhere the Berry Burst square to the front panel at an angle. Refer to photos for reference. Adhere the white die cut and stamped square on top of the Berry Burst square using Stampin' Dimensionals.

# Gorgeously Made Double Z Fold Note Card

Project Sheet - Jul 18 2023

Carol Buckalew

[inkybeestampers@gmail.com](mailto:inkybeestampers@gmail.com)

<https://www.inkybeestampers.com>



8. Tie a bow from a length of Lost Lagoon Bordered Ribbon and use liquid glue to adhere the bow to the top left of the white square sentiment label. You may need to place something heavy on top of the bow while the glue sets. Adhere several Pretty Peacock sequins to the card front.
9. On the inside panel, second generation stamp one of the greenery sprigs from the Gorgeously Made Stamp Set in Berry Burst ink. Adhere the panel to the inside of the card.

# Gorgeously Made Double Z Fold Note Card

Project Sheet - Jul 18 2023

Carol Buckalew

[inkybeestampers@gmail.com](mailto:inkybeestampers@gmail.com)

<https://www.inkybeestampers.com>



10. Second generation stamp the same greenery sprig image onto the envelope front in Berry Burst ink.
11. Adhere a piece of coordinating designer series paper to the envelope flap and trim the excess paper away from the flap.



# Gorgeously Made Double Z Fold Note Card

Project Sheet - Jul 18 2023

Carol Buckalew

[inkybeestampers@gmail.com](mailto:inkybeestampers@gmail.com)

<https://www.inkybeestampers.com>



This completes the card! I love a Double Z Fold to show off beautiful designer series paper! How about you?

Products used to create this card are included on the next page.

# Gorgeously Made Double Z Fold Note Card

Project Sheet - Jul 18 2023

Carol Buckalew

[inkybeestampers@gmail.com](mailto:inkybeestampers@gmail.com)  
<https://www.inkybeestampers.com>



Gorgeously Made Bundle (English) - 161203

Price: \$50.25

Add to Cart



Masterfully Made 12" X 12" (30.5 X 30.5 Cm) Designer Series Paper - 161192

Price: \$12.50

Add to Cart

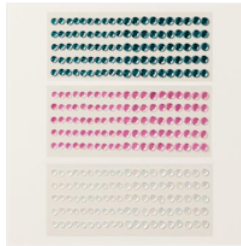

Adhesive-Backed Sequins Trio - 161206

Price: \$8.00

Add to Cart



Lost Lagoon 1/4" (6.4 Mm) Bordered Ribbon - 161171

Price: \$8.00

Add to Cart

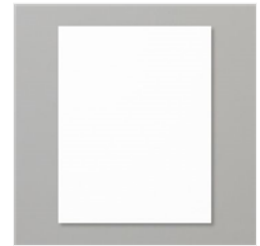

Basic White 8-1/2" X 11" Cardstock - 159276

Price: \$10.50

Add to Cart



Lost Lagoon 8-1/2" X 11" Cardstock - 133679

Price: \$10.00

Add to Cart



Berry Burst 8-1/2" X 11" Cardstock - 144243

Price: \$10.00

Add to Cart



Basic White Medium Envelopes - 159236

Price: \$8.50

Add to Cart



Berry Burst Classic Stampin' Pad - 147143

Price: \$9.00

Add to Cart



Smoky Slate Classic Stampin' Pad - 147113

Price: \$9.00

Add to Cart



Multipurpose Liquid Glue - 110755

Price: \$5.50

Add to Cart



Stampin' Dimensionals - 104430

Price: \$4.25

Add to Cart



Paper Trimmer - 152392

Price: \$26.00

Add to Cart

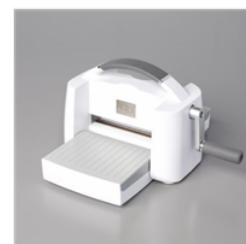

Stampin' Cut & Emboss Machine - 149653

Price: \$128.00

Add to Cart