

# Timeless Charm Birthday Card

Project Sheet - Jun 21 2023

Carol Buckalew

[inkybeestampers@gmail.com](mailto:inkybeestampers@gmail.com)

<https://www.inkybeestampers.com>



Here is another sneak peek of Online Exclusive products that will be available on July 6! I used the new Timeless Charm Bundle (stamp set and dies) to create today's card! Let's get started!

## Supplies:

- Timeless Charm Bundle - Item #162263 (Timeless Charm Stamp Set - #162256, Timeless Charm Dies - #162262)
- Something Fancy Dies
- Painted Texture 3D Embossing Folder
- Basic Black Stampin' Write Marker
- Tinsel Gems Four-Pack
- Paper: Basic White, Lost Lagoon, Blackberry Bliss
- Ink: Berry Burst, Lost Lagoon
- Stampin' Blends: Pretty Peacock, Lost Lagoon, Bubble Bath, Berry Burst
- Adhesives: Multipurpose Liquid Glue, Stampin' Dimensionals
- Paper Trimmer
- Stampin' Cut & Emboss Machine

# Timeless Charm Birthday Card

Project Sheet - Jun 21 2023

Carol Buckalew

[inkybeestampers@gmail.com](mailto:inkybeestampers@gmail.com)

<https://www.inkybeestampers.com>

## 1. Card Cuts

- Card Base - Cut 1 Lost Lagoon cardstock to 11" x 4-1/4", score at 5-1/2"
- Basic White Panel - Cut 1 to 5-1/4" x 4"
- Blackberry Bliss Panel - Cut 1 to 4-1/4" x 3"
- Blackberry Bliss Die Cut Rectangle - Cut 1 to 3-1/4" x 2"
- Scraps of Basic White cardstock for die cutting flowers and leaves
- Sentiment Label - Cut 1 Basic White cardstock to 3" x 1/2"
- Sentiment Label Mat - Cut 1 Lost Lagoon cardstock to 3" x 5/8"
- Inside Panel - Cut 1 Basic White cardstock to 5-1/4" x 4"

2. Start with the Basic White Panel measuring 5-1/4" x 4". Using Lost Lagoon ink, repeatedly stamp the leaf image all over the panel. Be sure to rotate the stamp so that you are not stamping the leaf image in the same direction each time and try to evenly space each stamping of the leaf image. Adhere the panel to the card front when stamping is completed.
3. Use the Painted Texture 3D Embossing Folder to emboss the 4-1/4" x 3" Blackberry Bliss Panel. Adhere the embossed panel to the card front and center from left to right and top to bottom.
4. Use the largest rectangle die from the Something Fancy Dies set to cut out a Blackberry Bliss rectangle. Note that the corners of this die are rounded.
5. Using the detailed dies (not the outline dies used to cut out stamped images) from the Timeless Charm Dies, die cut the following from Basic White cardstock, then follow the coloring instructions for each:
  - 1 Single Flower - Use a Berry Burst Stampin' Blend to color the flower. Color the center of the flower using a Basic Black Stampin' Write Marker
  - 1 Two Flower Image with Stem - Use a Berry Burst Stampin' Blend to color the flower. Color the center of the flower using a Basic Black Stampin' Write Marker. Color the stem and leaves using a Pretty Peacock Stampin' Blend.
  - 1 Multi Flower Image - Use Bubble Bath Stampin' Blends to color all of the flowers. Use a Lost Lagoon Stampin' Blend to color the stems.
  - 1 Grass Image - Use a Pretty Peacock Stampin' Blend to color
  - 1 small Leaf Image - Use a Pretty Peacock Stampin' Blend to color
6. Arrange the die cut and colored leaves and flowers onto the Blackberry Bliss die cut rectangle. Note: Set aside the single die cut flower for now. Adhere the flowers to the rectangle. Note that the pink flowers slightly overhang the rectangle on the right and the Berry Burst flower slightly overhangs the rectangle on the left. Adhere the rectangle to the card front using Stampin' Dimensionals.
7. Stamp the sentiment "Happy birthday, my dear" in Berry Burst ink onto the white sentiment label. Adhere the sentiment label to its Lost Lagoon mat. Trim the sentiment label unit at an angle on both the right and left sides. Adhere the sentiment label using a combination of liquid glue and Stampin' Dimensionals to the card front. Position the label over the stems of the flowers towards the bottom of the rectangle and to the right of the rectangle. Adhere the single, colored flower using glue just under the right bottom of the rectangle and sentiment

# Timeless Charm Birthday Card

Project Sheet - Jun 21 2023

Carol Buckalew

[inkybeestampers@gmail.com](mailto:inkybeestampers@gmail.com)

<https://www.inkybeestampers.com>

label.



8. On the inside panel use Lost Lagoon ink to stamp the leaf image several times in the upper right and lower left corners of the panel. Adhere the panel to the inside of the card.

# Timeless Charm Birthday Card

Project Sheet - Jun 21 2023

Carol Buckalew

[inkybeestampers@gmail.com](mailto:inkybeestampers@gmail.com)

<https://www.inkybeestampers.com>



9. Stamp the same leaf image in Lost Lagoon ink onto the lower left of the envelope front.  
Stamp the small "open" leaf image in Lost Lagoon ink onto the envelope flap.
10. Adhere several Berry Burst Tinsel Gems to the card front to finish off the card.



# Timeless Charm Birthday Card

Project Sheet - Jun 21 2023

Carol Buckalew

[inkybeestampers@gmail.com](mailto:inkybeestampers@gmail.com)

<https://www.inkybeestampers.com>



This completes the card! I love the background panel on this card created by repeatedly stamping the large leaf image from the Timeless Charm Stamp Set and the Rich Razzleberry goes nicely with the Lost Lagoon! The Timeless Charm Stamp Set, and Dies will be available as Online Exclusives beginning on July 6!

Products used to create this card which are available now are included on the next page. Item numbers for the Timeless Charm Bundle, stamp set and dies are included above under the supply list.

# Timeless Charm Birthday Card

Project Sheet - Jun 21 2023

Carol Buckalew

[inkybeestampers@gmail.com](mailto:inkybeestampers@gmail.com)

<https://www.inkybeestampers.com>



Something Fancy  
Dies - 160424

Price: \$28.00

Add to Cart



Painted Texture  
3D Embossing  
Folder - 154317

Price: \$10.00

Add to Cart



Tinsel Gems Four-  
Pack - 161623

Price: \$8.00

Add to Cart



Basic Black  
Stampin' Write  
Marker - 162481

Price: \$3.50

Add to Cart

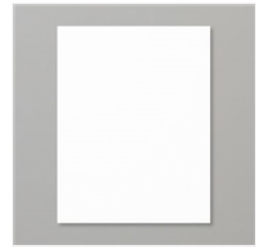

Basic White 8-1/2"  
X 11" Cardstock -  
159276

Price: \$10.50

Add to Cart



Lost Lagoon 8-1/2"  
X 11" Cardstock -  
133679

Price: \$10.00

Add to Cart



Blackberry Bliss 8-  
1/2" X 11"  
Cardstock -  
133675

Price: \$10.00

Add to Cart



Basic White  
Medium Envelopes  
- 159236

Price: \$8.50

Add to Cart



Berry Burst Classic  
Stampin' Pad -  
147143

Price: \$9.00

Add to Cart



Lost Lagoon  
Classic Stampin'  
Pad - 161678

Price: \$9.00

Add to Cart



Pretty Peacock  
Stampin' Blends  
Combo Pack -  
161676

Price: \$10.00

Add to Cart



Lost Lagoon  
Stampin' Blends  
Combo Pack -  
161680

Price: \$10.00

Add to Cart



Bubble Bath  
Stampin' Blends  
Combo Pack -  
161675

Price: \$10.00

Add to Cart



Berry Burst  
Stampin' Blends  
Combo Pack -  
161681

Price: \$10.00

Add to Cart

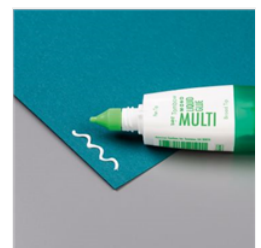

Multipurpose  
Liquid Glue -  
110755

Price: \$5.50

Add to Cart

# Timeless Charm Birthday Card

Project Sheet - Jun 21 2023

Carol Buckalew

[inkybeestampers@gmail.com](mailto:inkybeestampers@gmail.com)

<https://www.inkybeestampers.com>



Stampin'  
Dimensionals -  
104430

Price: \$4.25

Add to Cart



Paper Trimmer -  
152392

Price: \$26.00

Add to Cart

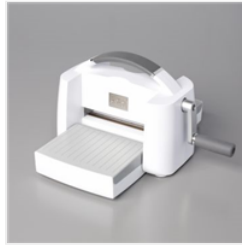

Stampin' Cut &  
Emboss Machine -  
149653

Price: \$128.00

Add to Cart