

Beauty of the Deep Card

Project Sheet - Jun 13 2023

Carol Buckalew

inkybeestampers@gmail.com

<https://www.inkybeestampers.com>



This card celebrates Summer and all of the beautiful things yet to come and was created using the Beauty of the Deep Bundle and Hello Irresistible 6" x 6" Designer Series Paper. Let's get started!

Supplies:

- Beauty of the Deep Bundle
- Everlasting Beauty Stamp Set (sentiment)
- Hello irresistible 6" x 6" Designer Series Paper
- Wavy Trim
- Iridescent Rhinestones Basic Jewels
- Blending Brushes
- Wink of Stella
- Paper: Basic White, Pretty Peacock, Daffodil Delight, Crumb Cake
- Ink: Night of Navy, Lost Lagoon, Soft Sea Foam, Daffodil Delight, Copper Clay
- Adhesives: Multipurpose Liquid Glue, Mini Glue Dots, Stampin' Dimensionals
- Paper Trimmer
- Stampin' Cut & Emboss Machine

Beauty of the Deep Card

Project Sheet - Jun 13 2023

Carol Buckalew

inkybeestampers@gmail.com

<https://www.inkybeestampers.com>

1. Paper Cuts:

- Card Base - Cut 1 Pretty Peacock cardstock to 8-1/2" x 5-1/2", score at 4-1/4"
- Outside & Inside Mats - Cut 2 pieces of Daffodil Delight cardstock to 5-3/8" x 4-1/8"
- DSP Panel - Cut 1 Pretty Peacock and Daffodil Delight print DSP from the Hello Irresistible Designer Series Paper pack to 5-1/4" x 4"
- Sentiment Label - Cut 1 Lost Lagoon/Pretty Peacock print from the Hello Irresistible Designer Series Paper pack to 2-7/8" x 7/8".
- Sentiment Label Mat - Cut 1 Pretty Peacock cardstock to 3" x 1"
- Inside Panel - Cut 1 Basic White cardstock to 5-1/4" x 4"
- Envelope Flap - Cut 1 coordinating piece of DSP to 6" x 2-1/2"

2. On the DSP Panel, use the tall seaweed image from the Beauty of the Deep Stamp Set and stamp the image from the bottom of the panel upwards using Soft Sea Foam ink. Vary the height of the seaweed as you stamp across the panel. Use the sand image from the Beauty of the Deep Stamp Set and stamp sand across the bottom edge of the panel in Copper Clay ink. Adhere the panel to one of the Daffodil Delight mats, then adhere this unit to the front of the Pretty Peacock card base.
3. Use the Beauty of the Deep Dies to cut out 1 large coral from Pretty Peacock cardstock and die cut 4 small coral pieces from Daffodil Delight cardstock. Set aside for now.
4. Stamp the anchor image from the Beauty of the Deep Stamp Set onto a scrap piece of Crumb Cake cardstock in Copper Clay ink. Use the coordinating die to cut out.
5. On the sentiment label, stamp the tips of the seaweed image in Soft Sea Foam ink across the bottom the label. From the Everlasting Beauty Stamp Set, stamp the sentiment "here's to all the beautiful things yet to come" in Night of Navy ink onto the sentiment label. Adhere the sentiment label to the Pretty Peacock sentiment label mat.
6. Arrange the die cut coral pieces and anchor along the bottom of the DSP panel and adhere into place using liquid glue. Use Wink of Stella to dust some sparkle onto the large Pretty Peacock coral. Refer to photos for placement.
7. Cut a length of the Wavy Trim to approximately 5-1/4" and adhere the trim across the DSP panel using several Mini Glue Dots. Position the trim approximately 1" from the top of the DSP panel. Adhere the sentiment label over top of the trim using Stampin' Dimensionals and position the label in the upper left corner of the DSP panel.

Beauty of the Deep Card

Project Sheet - Jun 13 2023

Carol Buckalew

inkybeestampers@gmail.com

<https://www.inkybeestampers.com>



8. Use two different blending brushes to blend Pretty Peacock and Daffodil Delight ink across the inside panel. Ink blend the entire surface. This will mimic the DSP panel on the card front. Stamp the seaweed image in Soft Sea Foam ink along the left edge of the inside panel and then stamp several more times, making the seaweed shorter in length as you move from left to right. Use the sand stamp to stamp sand along the bottom edge of the panel using Copper Clay ink. Stamp a single fish along the bottom right of the panel using Lost Lagoon ink. Adhere the panel to the remaining Daffodil Delight mat, then adhere to the inside of the card.

Beauty of the Deep Card

Project Sheet - Jun 13 2023

Carol Buckalew

inkybeestampers@gmail.com

<https://www.inkybeestampers.com>



9. Without reinking, use the remaining ink on your blending brushes to lightly blend Pretty Peacock and Daffodil Delight ink onto the lower left front of the envelope. Stamp a small portion of the seaweed image using Soft Sea Foam ink onto the ink blended corner and stamp a single fish using Lost Lagoon ink over the same area.
10. Adhere multiple Iridescent Rhinestones Basic Jewels to the card front. I placed three medium jewels onto the left side of the sentiment label, then scattered the remaining jewels along the "ocean floor".

Beauty of the Deep Card

Project Sheet - Jun 13 2023

Carol Buckalew

inkybeestampers@gmail.com

<https://www.inkybeestampers.com>



This completes the card! I love the moody ocean scene created from the Beauty of the Deep set and the Hello Irresistible Designer Series Paper!

Products used to create this card are included on the next page.

Beauty of the Deep Card

Project Sheet - Jun 13 2023

Carol Buckalew

inkybeestampers@gmail.com

<https://www.inkybeestampers.com>



Beauty Of The Deep Bundle - 161237

Price: \$52.00

Add to Cart



Everlasting Beauty Cling Stamp Set (English) - 161255

Price: \$26.00

Add to Cart



Hello, Irresistible 6" X 6" (15.2 X 15.2 Cm) Designer Series Paper - 161139

Sale: \$10.62

Price: \$12.50

Add to Cart

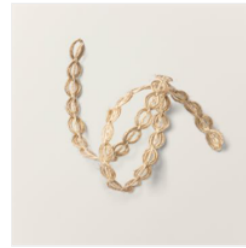

Natural 1/4" (6.4 Mm) Wavy Trim - 161517

Price: \$7.00

Add to Cart

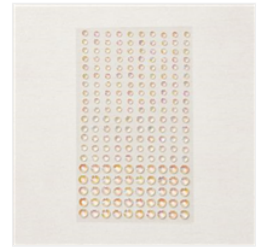

Iridescent Rhinestones Basic Jewels - 158130

Price: \$7.50

Add to Cart



Blending Brushes - 153611

Price: \$13.00

Add to Cart



Wink Of Stella Clear Glitter Brush - 141897

Price: \$8.00

Add to Cart



Basic White 8-1/2" X 11" Cardstock - 159276

Price: \$10.50

Add to Cart



Pretty Peacock 8-1/2" X 11" Cardstock - 150880

Price: \$10.00

Add to Cart

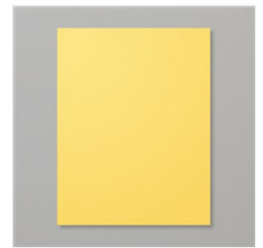

Daffodil Delight 8-1/2" X 11" Cardstock - 119683

Price: \$10.00

Add to Cart



Crumb Cake 8-1/2" X 11" Cardstock - 120953

Price: \$10.00

Add to Cart



Basic White Medium Envelopes - 159236

Price: \$8.50

Add to Cart



Night Of Navy Classic Stampin' Pad - 147110

Price: \$9.00

Add to Cart



Lost Lagoon Classic Stampin' Pad - 161678

Price: \$9.00

Add to Cart



Soft Sea Foam Classic Stampin' Pad - 147102

Price: \$9.00

Add to Cart

Beauty of the Deep Card

Project Sheet - Jun 13 2023

Carol Buckalew

inkybeestampers@gmail.com

<https://www.inkybeestampers.com>



Daffodil Delight
Classic Stampin'
Pad - 147094

Price: \$9.00

Add to Cart



Copper Clay
Classic Stampin'
Pad - 161647

Price: \$9.00

Add to Cart



Multipurpose
Liquid Glue -
110755

Price: \$5.50

Add to Cart



Stampin'
Dimensionals -
104430

Price: \$4.25

Add to Cart



Mini Glue Dots -
103683

Price: \$5.75

Add to Cart



Paper Trimmer -
152392

Price: \$26.00

Add to Cart



Stampin' Cut &
Emboss Machine -
149653

Price: \$128.00

Add to Cart