

Beauty of the Deep All Occasion Card

Project Sheet - Apr 20 2023

Carol Buckalew

inkybeestampers@gmail.com

<https://www.inkybeestampers.com>



I created a pretty under water scene for our card today using the *Beauty of the Deep Bundle* and a variety of ink colors. The ***Beauty of the Deep Bundle*** and many of the colors I used for this card will be available for customer purchase beginning on May 2...just a few weeks away! Let's get started!

Supplies:

- Beauty of the Deep Bundle (161237)
- Tropical Leaf Stamp Set (used for the sentiment)
- Stylish Shapes Dies
- Pool Party Grosgrain Ribbon
- Flat Adhesive-Backed Pearls
- Blending Brush
- Paper: Basic White, Pretty Peacock (150880), Lost Lagoon (133679)
- Ink: Tuxedo Black Memento Ink, Pecan Pie (161669), Petal Pink, Berry Burst (144089), Pretty Peacock (150090), Lost Lagoon (161776)
- Stampin' Blends: Lemon Lolly (161673)

Beauty of the Deep All Occasion Card

Project Sheet - Apr 20 2023

Carol Buckalew

inkybeestampers@gmail.com

<https://www.inkybeestampers.com>

- Adhesives: Multipurpose Liquid Glue, Mini Glue Dots, Stampin' Dimensionals
- Paper Trimmer
- Stampin' Cut & Emboss Machine

1. Card Cuts:

- Card Base - Cut 1 Pretty Peacock cardstock to 8-1/2" x 5-1/2", score at 4-1/4"
- Outside & Inside Panels - Cut 2 Basic White cardstock to 5-3/8" x 4-1/8"
- Scraps of Basic White for sentiment label and fish
- Scrap of Lost Lagoon for sea plant

2. Using one of the Basic White panels, begin building your underwater scene. Refer to photos for placement of stamped images.

- Start by stamping the coral image twice on the lower right side of the panel and stamp in Petal Pink ink.
- Next, stamp the tall slender seaweed image on the left side of the panel using Pretty Peacock ink. I stamped the image several times and stamped over the previously stamped images.
- Use the sand stamp to stamp sand along the bottom of the panel using Pecan Pie ink.
- Use Berry Burst ink to stamp sea anemones along the bottom edge of the panel. I stamped this image both in first- and second-generation stamping to provide some depth to the stamped images.

3. Use a blending brush, blend Lost Lagoon ink across the entire panel. I made some areas a little darker than others which gives the suggestion of light and shadow in the water.

4. Onto a scrap piece of Basic White cardstock, stamp the angel fish three times using Tuxedo Black Memento ink. Use Lemon Lolly Stampin' Blends to color in the white areas of the fish. Use the coordinating die from the Beauty of the Deep Dies set to cut out the fish.

5. From the Tropical Leaf Stamp Set, stamp the sentiment "hello" onto Basic White cardstock using Pretty Peacock ink. Use the 3rd from smallest round die from the Stylish Shapes Dies set to cut out.

6. Die cut 1 sea bush from Lost Lagoon cardstock. Adhere the bush to the ink blended and stamped panel. Adhere towards the lower left of the panel. Note, only apply glue to the bottom half of the die cut so that the top can be free to lift up from the surface of the card.

7. Adhere the angel fish just above the sea bush using Mini Glue Dots. The glue dots help to pop up the fish slightly.

Beauty of the Deep All Occasion Card

Project Sheet - Apr 20 2023

Carol Buckalew

inkybeestampers@gmail.com

<https://www.inkybeestampers.com>



8. Use a few Mini Glue Dots to adhere a short length of Pool Party Grosgrain Ribbon to the upper right of the panel at an angle. Use Stampin' Dimensionals to adhere the sentiment label over the previously adhered ribbon. Trim the ribbon ends as needed.
9. Adhere the completed panel to the front of the card base using liquid glue.
10. On the inside panel, stamp the coral image using Petal Pink ink. Stamp several of the sea anemone image using Berry Burst ink over the base of the coral image. Use the same blending brush to slightly blend Lost Lagoon ink over the stamped images. Adhere the inside panel to the inside of the card.

Beauty of the Deep All Occasion Card

Project Sheet - Apr 20 2023

Carol Buckalew
inkybeestampers@gmail.com
<https://www.inkybeestampers.com>



11. Stamp the coral image and sea anemones onto the lower left front of the envelope. Lightly blend Lost Lagoon ink over the stamped images.
12. On the envelope flap, partially stamp the large lacy leafed image using Pretty Peacock ink.
13. Adhere several Flat Adhesive-Backed Pearls to the bottom of the card front along the ocean floor.

Beauty of the Deep All Occasion Card

Project Sheet - Apr 20 2023

Carol Buckalew

inkybeestampers@gmail.com

<https://www.inkybeestampers.com>



This completes the card! The images in the Beauty of the Deep Bundle are so incredibly pretty and life-like! If you're an ocean lover like me...you'll want to add this Bundle to your stamp collection!

Additional products used to create this card are included on the next page. Item numbers for products that will be available on May 2 are included under the Supply list at the top of this document.

Beauty of the Deep All Occasion Card

Carol Buckalew

inkybeestampers@gmail.com

<https://www.inkybeestampers.com>

Project Sheet - Apr 20 2023



Tropical Leaf
Photopolymer
Stamp Set
(English) - 161242

Price: \$20.00

Add to Cart

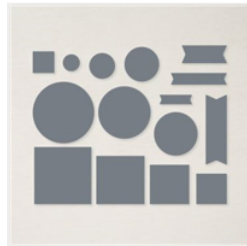

Stylish Shapes
Dies - 159183

Price: \$30.00

Add to Cart

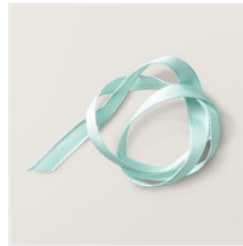

Pool Party 3/8" (1
Cm) Grosgrain
Ribbon - 160430

Price: \$8.00

Add to Cart

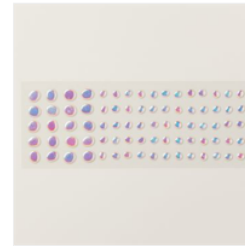

Flat Adhesive-
Backed Pearls -
160449

Price: \$9.00

Add to Cart



Blending Brushes -
153611

Price: \$12.50

Add to Cart

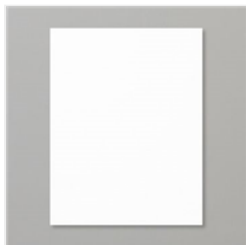

Basic White 8-1/2"
X 11" Cardstock -
159276

Price: \$10.25

Add to Cart



Tuxedo Black
Memento Ink Pad -
132708

Price: \$6.00

Add to Cart



Petal Pink Classic
Stampin' Pad -
147108

Price: \$8.00

Add to Cart



Mini Glue Dots -
103683

Price: \$5.25

Add to Cart



Stampin'
Dimensionals -
104430

Price: \$4.25

Add to Cart



Multipurpose
Liquid Glue -
110755

Price: \$4.00

Add to Cart



Paper Trimmer -
152392

Price: \$25.00

Add to Cart



Stampin' Cut &
Emboss Machine -
149653

Price: \$125.00

Add to Cart