

# Cottage Wreaths Thank You Card

Project Sheet - Nov 7 2022

Carol Buckalew

[inkybeestampers@gmail.com](mailto:inkybeestampers@gmail.com)

<https://www.inkybeestampers.com>



The fun and versatile **Cottage Wreaths Stamp Set** along with the **Timber 3D Embossing Folder** was used to create today's card. I titled this card as a thank you card but it could easily serve as a Thanksgiving card too! This card comes together quickly and easily. Let's get started!

## 1. Card Cuts:

- Card Base - Cut 1 Thick Basic White cardstock to 8-1/2" x 5-1/2", score at 4-1/4"
- Outside & Inside Panels - Cut 2 Basic White cardstock to 5-3/8" x 4-1/8"
- Scrap of Basic White cardstock for die cut circle

2. Start by embossing one of the white panels using the Timber 3D Embossing Folder. Use a blending brush and lightly blend Soft Suede ink over the embossed panel.
3. Using a length of Baker's Twine, wrap the twine around the embossed panel twice across the center of the panel, and secure the ends to the back of the panel using a small amount of Stampin' Seal. Adhere the panel to the card front.
4. Using the largest circle die from the Stylish Shapes Dies set, die cut a circle from a scrap of Basic White cardstock. Using a blending brush, blend So Saffron ink over the die cut circle, concentrating the color in the center of the panel.
5. On the die cut circle (from Step #4 above), Use the wreath stamp from the Cottage Wreaths

# Cottage Wreaths Thank You Card

Project Sheet - Nov 7 2022

Carol Buckalew

[inkybeestampers@gmail.com](mailto:inkybeestampers@gmail.com)

<https://www.inkybeestampers.com>

- Stamp Set and first stamp the wreath using Mango Melody ink. Clean the stamp and stamp the same image again over the first image you stamped but this time stamp the wreath in Pumpkin Pie ink. Tip: Turn the stamp about a 1/4 turn before stamping the second time.
6. On the same die cut circle, stamp the image of the twig wreath in Soft Suede ink over the already stamped image of the wreath.
  7. Tie a double bow using Baker's Twine but set the bow aside for now.
  8. Using the sentiment "grateful" from the Cottage Wreaths Stamp Set, stamp onto the center of the die cut circle in the open area of the wreath using Soft Suede ink.
  9. Adhere the die cut circle with the wreath stamped image to the center of the card front using Stampin' Dimensionals.
  10. On the inside white panel stamp the 3-leaf image multiple times around the top and sides of the panel, alternating between Mango Melody and Pumpkin Pie ink. Adhere the panel to the inside of the card.
  11. On the envelope front and envelope flap, stamp the same 3-leaf image alternating between Mango Melody and Pumpkin Pie ink.



12. Using white Pearlized Enamel Effects Basics, dot pearls around the stamped wreath on the card front. **Caution: Allow the Pearlized Effects drops to dry at least overnight before attaching the twine bow to the wreath with a mini glue dot.**

# Cottage Wreaths Thank You Card

Project Sheet - Nov 7 2022

Carol Buckalew

[inkybeestampers@gmail.com](mailto:inkybeestampers@gmail.com)

<https://www.inkybeestampers.com>



This completes the card. The Pearlized Enamel Effects are perfect on this wreath!

Products used to create this card are included on the next page.

# Cottage Wreaths Thank You Card

Project Sheet - Nov 7 2022

Carol Buckalew

[inkybeestampers@gmail.com](mailto:inkybeestampers@gmail.com)

<https://www.inkybeestampers.com>



Cottage Wreaths  
Photopolymer  
Stamp Set  
(English) - 159652

Price: \$19.00

Add to Cart



Timber 3D  
Embossing Folder  
- 156406

Price: \$10.00

Add to Cart

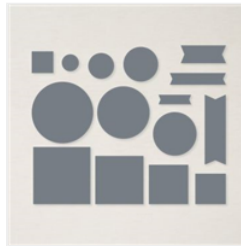

Stylish Shapes  
Dies - 159183

Price: \$30.00

Add to Cart



Baker's Twine  
Essentials Pack -  
155475

Price: \$11.00

Add to Cart

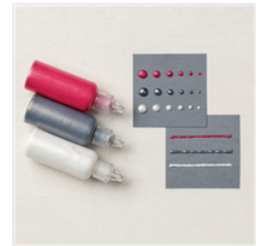

Pearlized Enamel  
Effects Basics -  
156310

Price: \$15.00

Add to Cart

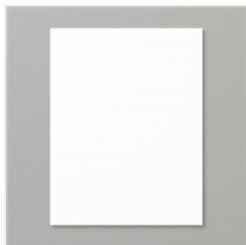

Basic White 8-1/2"  
X 11" Thick  
Cardstock -  
159229

Price: \$8.75

Add to Cart



Basic White 8-1/2"  
X 11" Cardstock -  
159276

Price: \$10.25

Add to Cart



Basic White  
Medium Envelopes  
- 159236

Price: \$7.50

Add to Cart



So Saffron Classic  
Stampin' Pad -  
147109

Price: \$8.00

Add to Cart



Mango Melody  
Classic Stampin'  
Pad - 147093

Price: \$8.00

Add to Cart



Pumpkin Pie  
Classic Stampin'  
Pad - 147086

Price: \$8.00

Add to Cart



Soft Suede Classic  
Stampin' Pad -  
147115

Price: \$8.00

Add to Cart



Stampin' Seal -  
152813

Price: \$8.00

Add to Cart

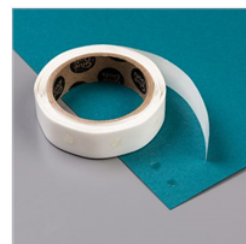

Mini Glue Dots -  
103683

Price: \$5.25

Add to Cart



Stampin'  
Dimensionals -  
104430

Price: \$4.25

Add to Cart

# Cottage Wreaths Thank You Card

Project Sheet - Nov 7 2022

Carol Buckalew

[inkybeestampers@gmail.com](mailto:inkybeestampers@gmail.com)

<https://www.inkybeestampers.com>



Multipurpose  
Liquid Glue -  
110755

Price: \$4.00

Add to Cart



Blending Brushes -  
153611

Price: \$12.50

Add to Cart



Paper Trimmer -  
152392

Price: \$25.00

Add to Cart

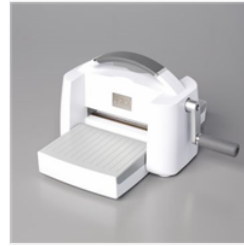

Stampin' Cut &  
Emboss Machine -  
149653

Price: \$125.00

Add to Cart