

# Christmas Lights Box Fold for the Happy Inkin' Thursday Blog Hop

Project Sheet - Dec 1 2022

Carol Buckalew  
[inkybeestampers@gmail.com](mailto:inkybeestampers@gmail.com)  
<https://www.inkybeestampers.com>



Can you believe it is December already? I'm not sure where the entire year went! I created this box fun fold for today's Happy Inkin' Thursday Blog Hop. At least that's what I'm calling this fun fold. I was just sort of playing around and created this card, so the measurements are my own. The card consists of a base and box base. The card was created using the **Christmas Lights Stamp Set**, **Twinkling Lights Dies**, and the **Snowflake 12" x 12" Specialty Vellum**. Sentiments came from the **Brightest Glow Stamp Set**. Let's get started!

## 1. Card Cuts:

- Card Base - Cut 1 Orchid Oasis cardstock to 5-1/2 x 4-1/4. There are no score lines on this card base.
- Box Base - Cut 1 Orchid Oasis cardstock to 5-3/4" x 4-1/4". Score at 3/8", 1-3/8", 4-3/8" and 5-3/8"

# Christmas Lights Box Fold for the Happy Inkin' Thursday Blog Hop

## Project Sheet - Dec 1 2022

Carol Buckalew  
[inkybeestampers@gmail.com](mailto:inkybeestampers@gmail.com)  
<https://www.inkybeestampers.com>

- Panels for Card Base - Cut from Snowflake Specialty Vellum  
Cut 2 at 4-1/8" x 1-1/8"
  - Panels for Box Base - Cut from Snowflake Specialty Vellum  
Cut 1 at 4-1/8" x 2-7/8"  
Cut 2 at 4-1/8" x 7/8"
  - Die Cut Snowflake from the Twinkling Lights Dies Set - Cut 1 Basic White cardstock to approximately 3" x 3"
  - Sentiment Label - Cut 1 Basic White cardstock to 3" x 1"
  - Sentiment Label Mat - Cut 1 Orchid Oasis cardstock to 2-5/8" x 1-1/8" (This is the correct measurement for the sentiment label mat. The sentiment label will be cut down slightly.)
  - Panel - Cut 1 Basic White cardstock to 5-3/8" x 4-1/8"
2. Start with the Box Base portion of the card and adhere the vellum panels to the Box Base. The far left and far right panels of the Box Base are for gluing down the Box Base to the Card Base and so they do not get vellum panels. **Caution: When adhering vellum, try to use the smallest glue drops and try to conceal the glue drops behind the white snowflakes on the vellum, otherwise the glue will show through on the vellum. It's difficult to completely conceal the adhesive but do your best.**
3. Adhere the Box Base to the Card Base. All of the score lines on the Box Base are mountain folds and look like this...

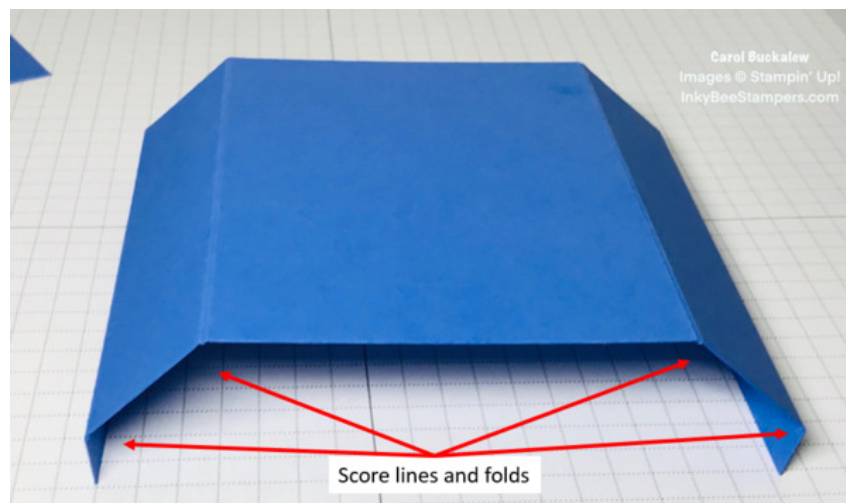

- Fold the 3/8" tab on the far right under. Apply a thin line of liquid glue to the undersides of both of the 3/8" tabs.
- Keeping the 3/8" tab on the right folded under, fold the Box Base at the second score line from the left edge. Line up this folded edge to approximately 1/4" from the left edge of the Card Base and press the Box Base flat to adhere the tabs to the Card Base. Refer to photo below.

# Christmas Lights Box Fold for the Happy Inkin' Thursday Blog Hop

## Project Sheet - Dec 1 2022

Carol Buckalew

[inkybeestampers@gmail.com](mailto:inkybeestampers@gmail.com)

<https://www.inkybeestampers.com>

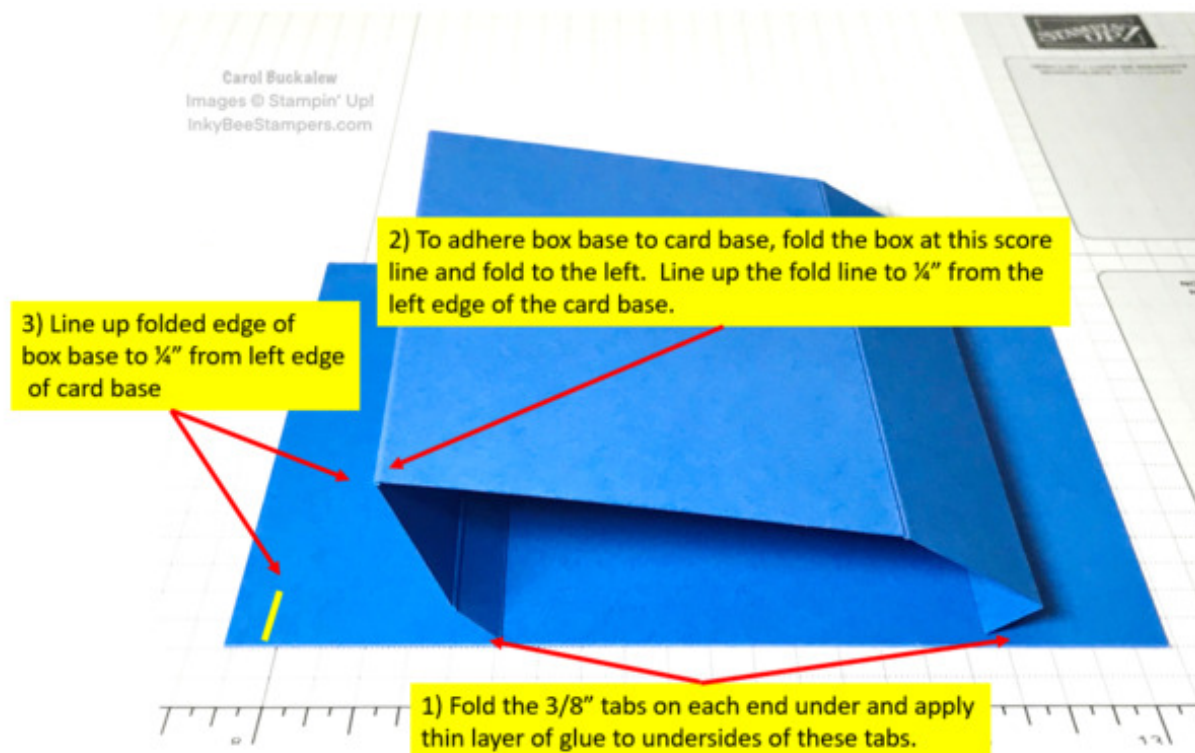

4. Now that the Box Base is adhered to the Card Base, you can now adhere the left and right vellum panels to the Card Base.
5. Using the Twinkling Lights Dies set, die cut the large snowflake from Basic White cardstock. Adhere the snowflake to the center panel of the Box Base using Stampin' Dimensionals. You will need to use Mini Stampin' Dimensionals or cut the larger Dimensionals in half. Position the snowflake at the top of the center panel - approximately 1/4" from the top edge of the Box Base.
6. On the 3" x 1" sentiment label, stamp the sentiment "to you and yours this Christmas" from the Brightest Glow Stamp Set in Orchid Oasis ink. Using the Very Best Trio Punch, punch each corner of the sentiment label on the short edge. First, punch one corner, then flip the sentiment label over and punch the opposite corner so that the design is symmetrical. Repeat for the opposite short side of the sentiment label. Using a pair of snips, cut off the center portion of the punched design at the curved portion of the edge. Repeat for the opposite side of the sentiment label. Adhere the sentiment label to its Orchid Oasis mat then adhere the sentiment label to the center panel using Stampin' Dimensionals.
7. Tie a small double bow using Orchid Oasis Metallic Woven Ribbon and adhere the bow between the snowflake and the sentiment label using a Mini Glue Dot. Trim bow ends as necessary.
8. Using Adhesive-Backed Stars, adhere one large star to the center of the snowflake. Adhere a combination of large and small stars to both the left and right side panels.
9. On the 5-3/8" x 4-1/8" white panel stamp the sentiment "May the peace of the season light

# Christmas Lights Box Fold for the Happy Inkin' Thursday Blog Hop

## Project Sheet - Dec 1 2022

Carol Buckalew  
[inkybeestampers@gmail.com](mailto:inkybeestampers@gmail.com)  
<https://www.inkybeestampers.com>

your world & may your new year be the brightest" from the Brightest Glow Stamp Set in Orchid Oasis ink. Using the medium-sized snowflake from the Christmas Lights Stamp Set, second generation stamp several snowflakes in Orchid Oasis ink around the top and sides of the sentiment you just stamped. Adhere the panel to the reverse side of the fun fold.



10. Using the same medium-sized snowflake stamp, stamp snowflakes on the lower left of the envelope front and envelope flap.



# Christmas Lights Box Fold for the Happy Inkin' Thursday Blog Hop

Project Sheet - Dec 1 2022

Carol Buckalew  
[inkybeestampers@gmail.com](mailto:inkybeestampers@gmail.com)  
<https://www.inkybeestampers.com>



This completes the card! This box fun fold stands up on its own, so it makes a great option to really show case pretty designer series paper or die cuts. And it fits into a standard A2 envelope!

# Christmas Lights Box Fold for the Happy Inkin' Thursday Blog Hop Project Sheet - Dec 1 2022

Carol Buckalew

[inkybeestampers@gmail.com](mailto:inkybeestampers@gmail.com)  
<https://www.inkybeestampers.com>

Products used to create this card are included on the next page.

# Christmas Lights Box Fold for the Happy Inkin' Thursday Blog Hop

## Project Sheet - Dec 1 2022

Carol Buckalew

[inkybeestampers@gmail.com](mailto:inkybeestampers@gmail.com)  
<https://www.inkybeestampers.com>



Christmas Lights  
Cling Stamp Set -  
159538

Price: \$23.00

Add to Cart



Twinkling Lights  
Dies - 159541

Price: \$28.00

Add to Cart



Brightest Glow  
Cling Stamp Set  
(English) - 159542

Price: \$25.00

Add to Cart



Snowflake 12 X 12  
(30.5 X 30.5 Cm)  
Specialty Vellum -  
159832

Price: \$10.00

Add to Cart



Adhesive-Backed  
Stars - 159965

Price: \$7.50

Add to Cart



Orchid Oasis 1/8"  
(3.2 Mm) Woven  
Metallic Ribbon -  
159199

Price: \$9.00

Add to Cart



Very Best Trio  
Punch - 159878

Price: \$21.00

Add to Cart



Basic White 8-1/2"  
X 11" Cardstock -  
159276

Price: \$10.25

Add to Cart

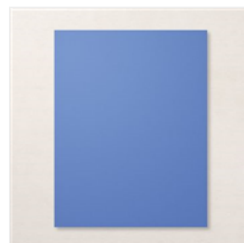

Orchid Oasis 8-  
1/2" X 11"  
Cardstock -  
159267

Price: \$9.25

Add to Cart



Basic White  
Medium Envelopes  
- 159236

Price: \$7.50

Add to Cart



Orchid Oasis  
Classic Stampin'  
Pad - 159214

Price: \$8.00

Add to Cart

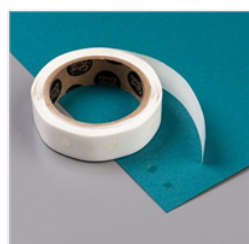

Mini Glue Dots -  
103683

Price: \$5.25

Add to Cart



Multipurpose  
Liquid Glue -  
110755

Price: \$4.00

Add to Cart



Stampin'  
Dimensionals -  
104430

Price: \$4.25

Add to Cart



Paper Trimmer -  
152392

Price: \$25.00

Add to Cart

# Christmas Lights Box Fold for the Happy Inkin' Thursday Blog Hop

Project Sheet - Dec 1 2022

Carol Buckalew

[inkybeestampers@gmail.com](mailto:inkybeestampers@gmail.com)  
<https://www.inkybeestampers.com>



Paper Snips  
Scissors - 103579

Price: \$11.00

Add to Cart

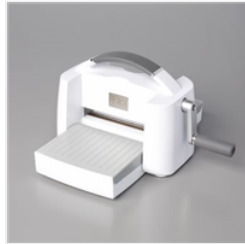

Stampin' Cut &  
Emboss Machine -  
149653

Price: \$125.00

Add to Cart